

Dreilsduk med lyse striper

Binding/teknikk: Dreil på to partier, kypert

Renning: Merc. Bomull 8/2, sort,

Innslag: Lin, lintow, bomull mm.

Renningslengde: 30 m

Skje: 60/10, 1-2

Skjebredde: 139 cm

Antall tråder: 1664

Opphav: En meget gammel duk fra H. Vethal. Dette mønsteret ble benyttet på vevkurset på Rolstad 1938.

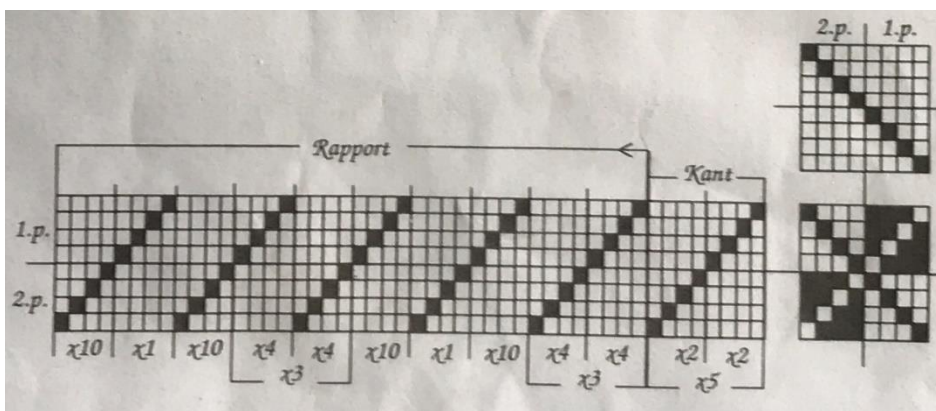
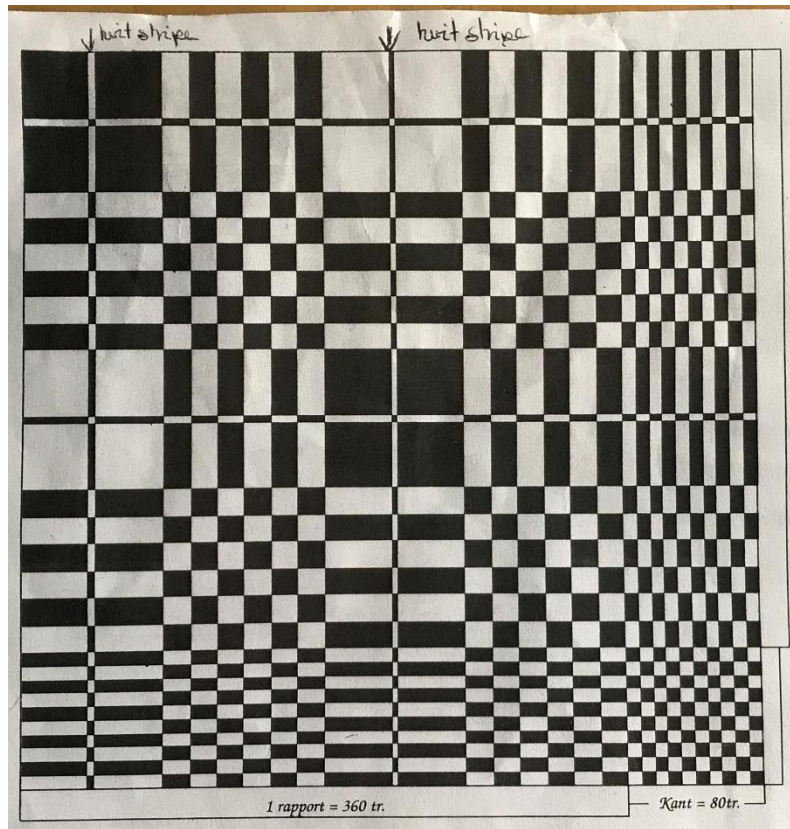
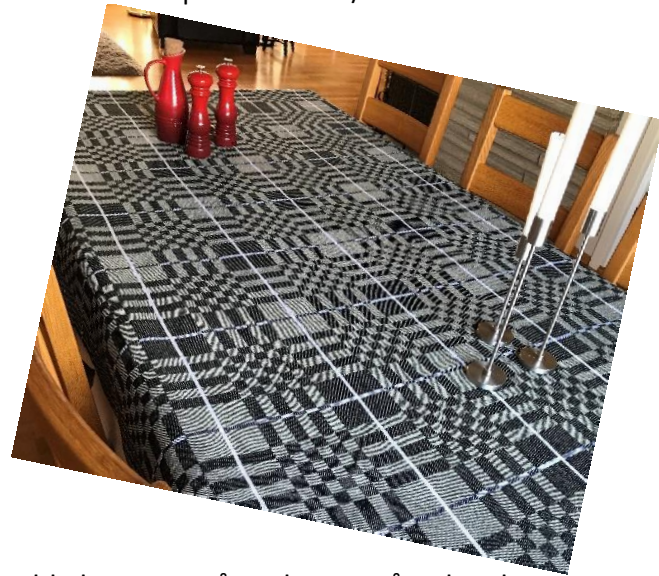

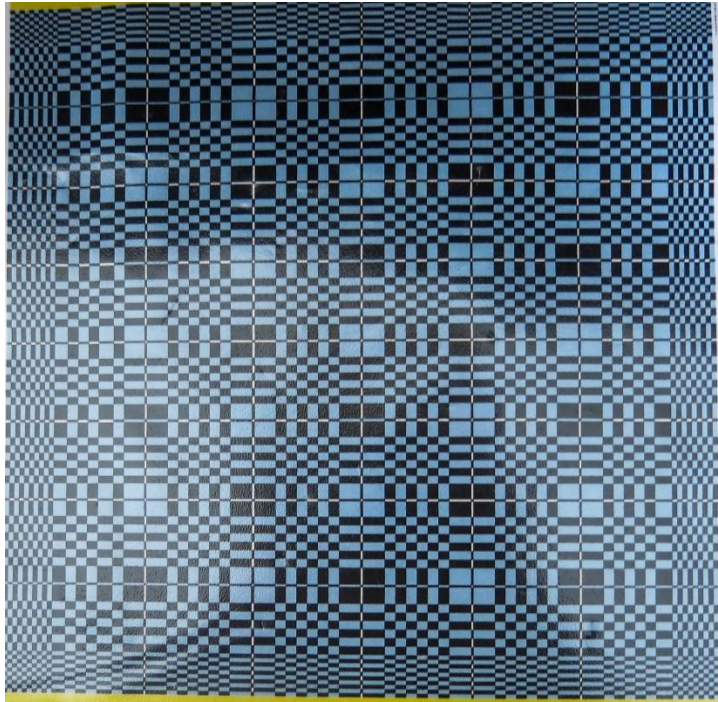

Bindemønster/hovling/trøing

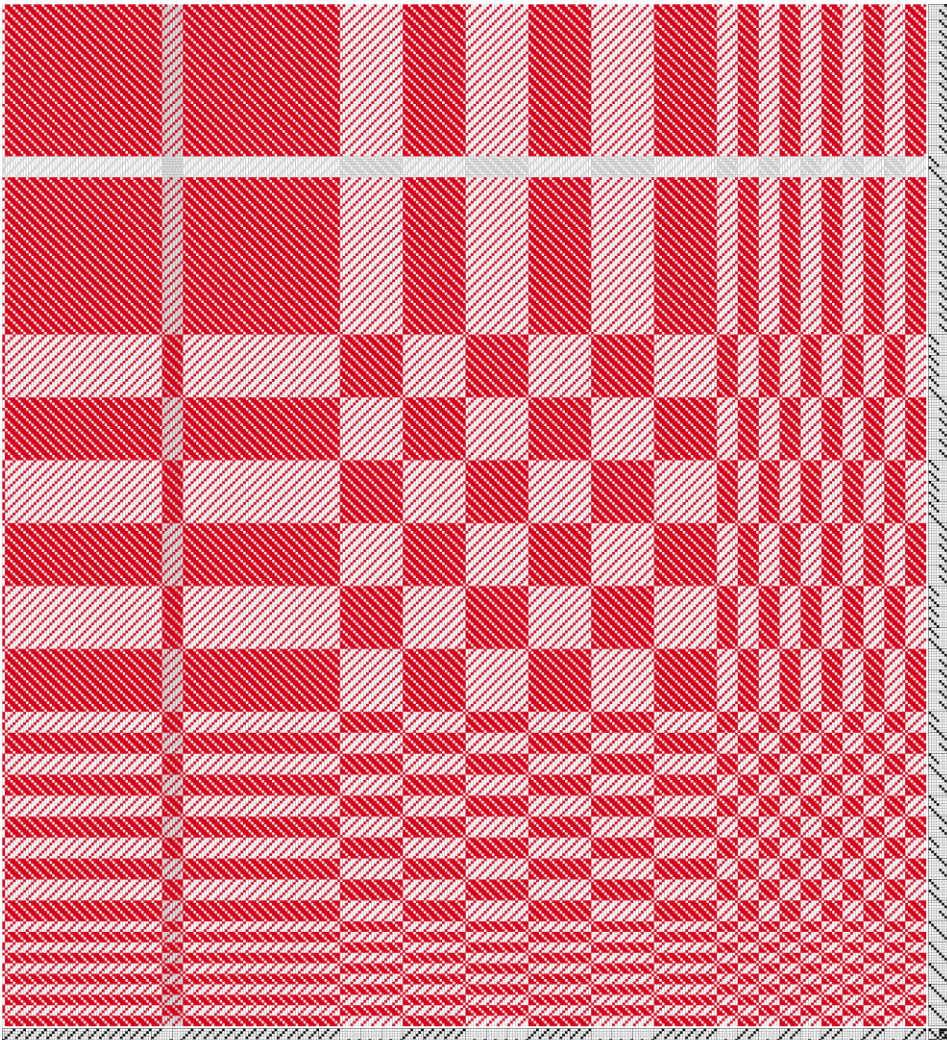

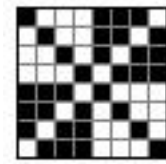
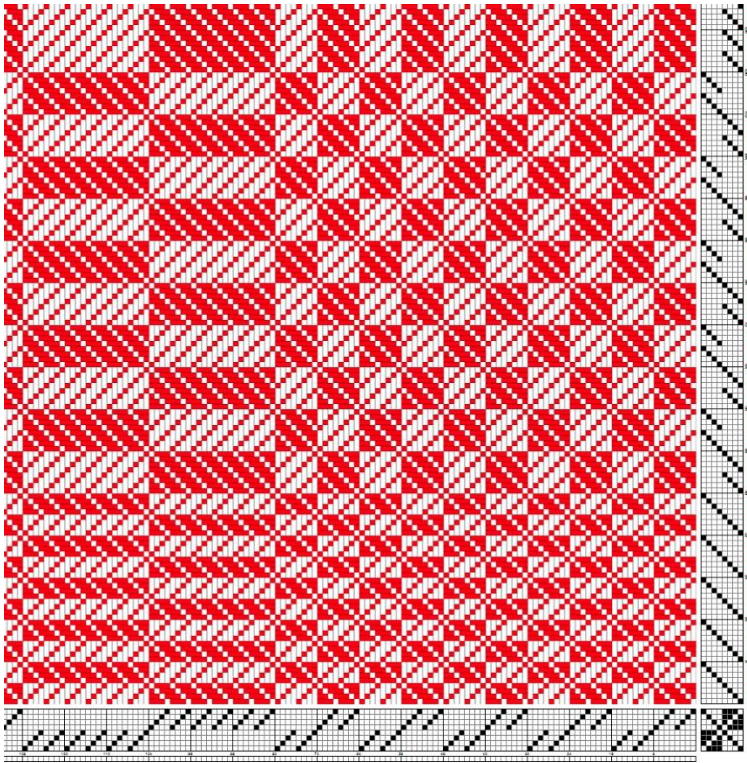

Kobling

Ferdige produkter:

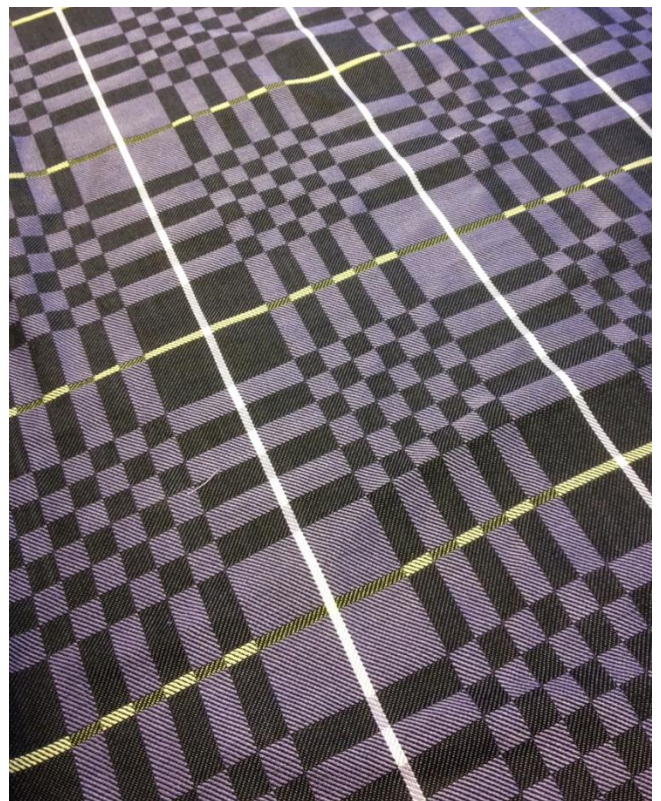

Innslag: Lin 16/2, Bockens nr 505



Innslag:



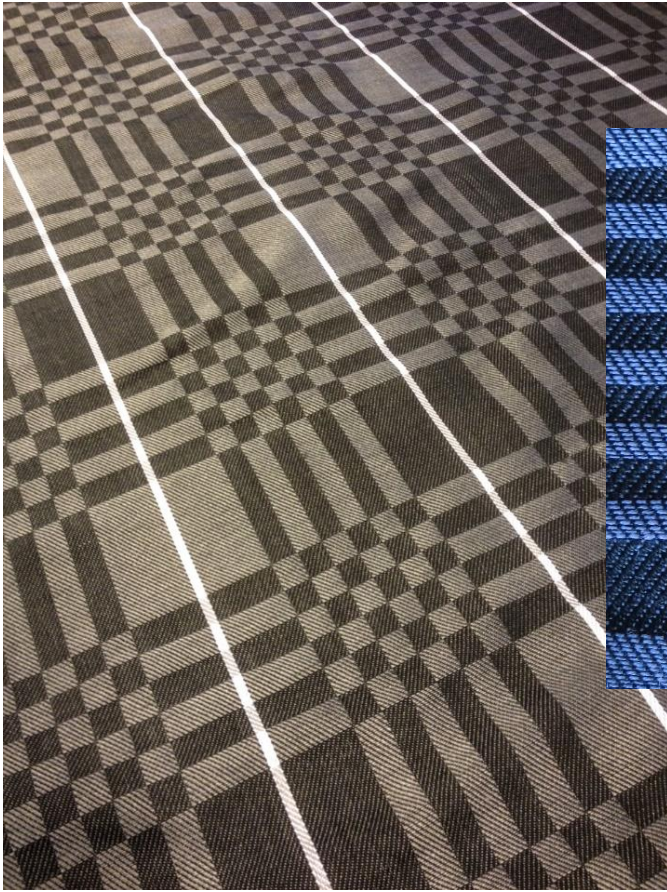

Innslag: Lintow 8

